

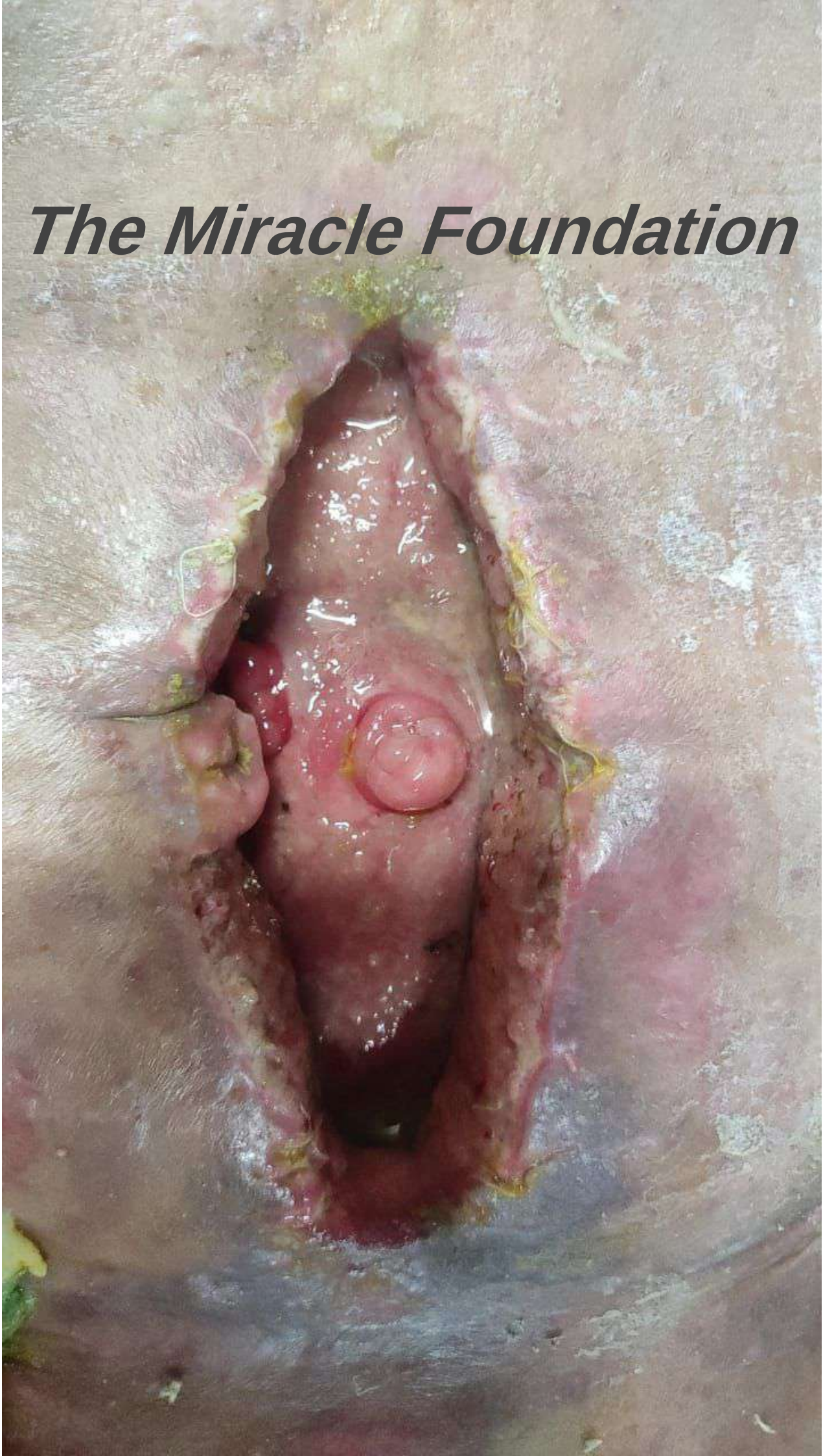

***The Miracle Foundation***



***The Miracle Foundation***



2-10-23

Sameena  
60339

Ward - 16 bed - 1

D: POD E LPL E Breast abdomen  
No fresh complain

O/E conscious oriented

BP - 110/70 mmHg

PR - 84 bpm

SpO2 - 98% RA

S/E - CNS - No focal neurological deficit

CUS - S1S2 (+)

RS - B/LA/E (+)

P/A - Soft. Nontender Non distended  
No guarding, rigidity  
Bowel sound (+)

L/E - Wound - 8 gauge - Soaked

Stoma output - Soak

fistula - output - Soak

# The Miracle Foundation

- Wound Manage
- Daily dressing (B/D)

→ DR. ASHWANI  
PG RESIDENT SURGERY  
RML HOSPITAL DELHI





भारत सरकार  
GOVERNMENT OF INDIA



समीना  
Samina

जन्म वर्ष / Year of Birth : 1981  
महिला / Female



7545 3102 7930

आधार — आम आदमी का अधिकार

***The Miracle Foundation***

# *The Miracle Foundation*



भारतीय विशिष्ट पहचान प्राधिकरण  
UNIQUE IDENTIFICATION AUTHORITY OF INDIA

पता: W/O मोबिन, मकान न०-१, कमल  
विहार, लोनी, गाजियाबाद, उत्तर  
प्रदेश, 201102

Address: W/O Mobin, H NO-1,  
Kamal Vihar, Loni,  
Ghaziabad, Uttar Pradesh,  
201102



1947  
1800 180 1947



help@uidai.gov.in



www.uidai.gov.in



P.O. Box No. 1947  
Bengaluru-560 001